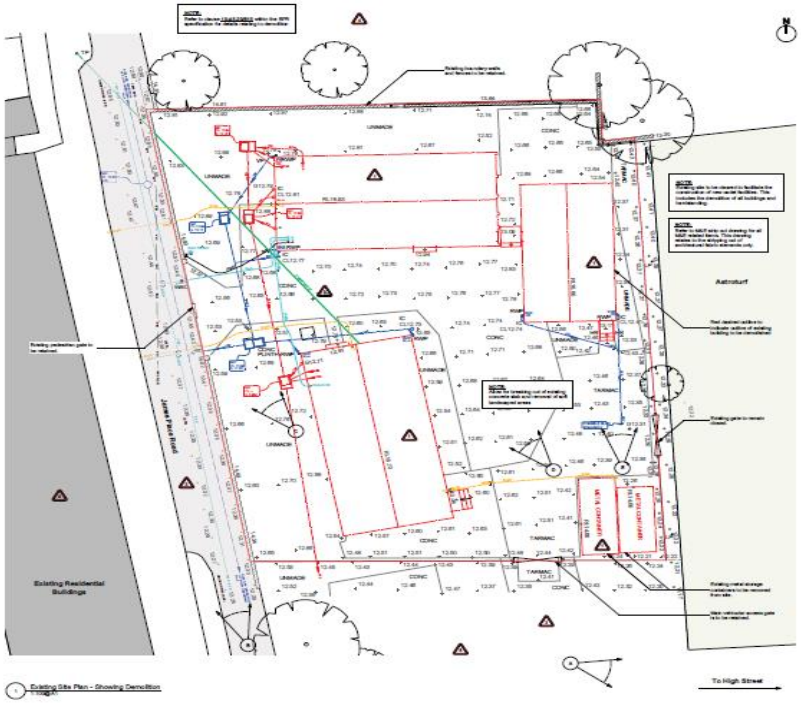

1 Existing Site Plan - Showing Demolition
1:200@A3

Joint Cadet Centre Tottenham

Reserve Forces & Cadets Association

Existing Site Plan Showing Demolition

13010-02-001

17.01.14 1:200@A1

bpr architects

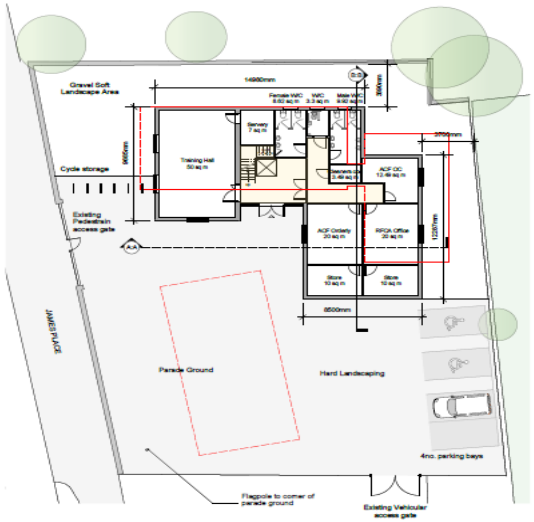

1 Proposed Ground Floor Layout
1:200@A3

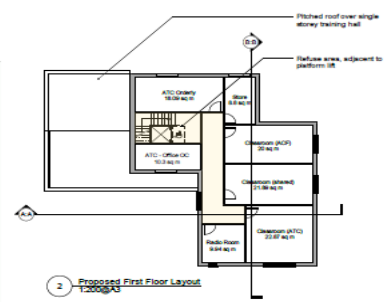

2 Proposed First Floor Layout
1:200@A3

Area Schedule	
Gross External Area:	382.76 sqm
Gross Internal Area:	343.65 sqm

0 5 10 15 20 25 m

N

Notes:

Do not scale dimensions from this drawing. Dimensions marked with an asterisk thus * are open site dimensions to be confirmed on site. All given dimensions are to be checked on site when setting out and any discrepancy reported immediately.

KEY

Existing buildings demolished/removed

Areas of circulation

Rev	Date	Notes	By	Chkd
A	24/7/13	Internal layout amended.	sa	gdw

Project: JCC Tottenham

Client: Reserve Forces & Cadets Association

Drawing title: Proposed Plans

Drawing no: 13010-02-02A

Rev:

Date: 08.07.2013

Scale: 1:200@A3

Drawn by: sa

Checked by: gw

File Ref: p01

bpr architects

The Boathouse, Embankment
Putney, London, SW15 1LB
t +44(0)20 8785 9983
f +44(0)20 8780 1507
e info@bprarchitects.com
www.bprarchitects.com